

My name is Michael Smyth. I am working through my college search process. After reviewing your website, I discovered that your college have many of the attributes I am searching for in a college. I would be very interested to learn more about your "Business Administration" program, as well as the possibility of participating on your team. I am looking to attend college and playing football during the 2016-2017 season.

Right now, I am in Grade 10 at Long Falls High School in Long Falls, Florida. Currently, I have a cumulative 3.25 GPA. I have not written my SAT yet. I feel that my athletic accomplishments are a result of ongoing instruction from my coach, numerous hours of practice, and learning control of my mental game. They have led me to believe that I could be an asset on your team.

In addition to my YouTube link (to review my videos/clips/footage), I have attached an athletic resume outlining my academic and athletic achievements. I can also send you a schedule for my upcoming season and camps.

Thank you for taking time to review my resume and videos. I would really appreciate the chance to talk with you at your earliest convenience.

Sincerely,
Michael Smyth

My contact information:

Michael Smyth
20 Falls Drive
Long Falls, Florida
US 12609
(222) 333-9999
michael.smyth1876!!@hotmail.com

My coach's contact information:

Dave Fox
Director of Instruction
Florida State Junior Football
(222) 333-4444
dave.fox1587xx@juniorfootball.com

Michael Smyth

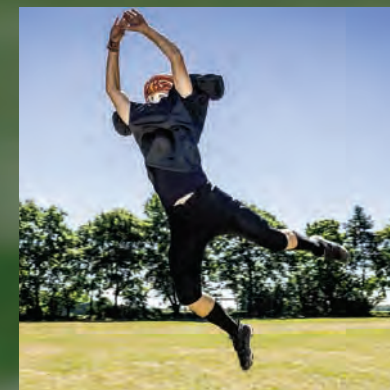
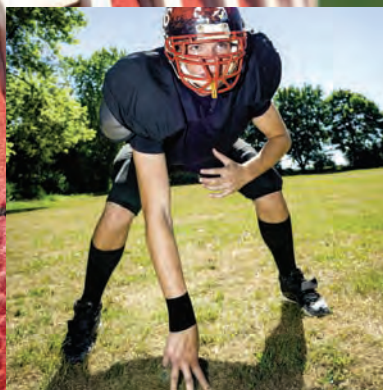



Michael Smyth

20 Falls Drive
Long Falls, Florida
USA 12609
(222) 333-9999
michael.smyth1876!!@hotmail.com

Birth Date: August 30, (year)
Height: 6' 1" **Weight:** 210 lbs

Academic Information:

Long Falls Secondary School
Graduation Date: June (year)
Current GPA: 3.25
SAT: 1200 or I have not taken the SAT test yet.

High School Guidance Counselor Contact Information:

Gloria Butler
gloria.butler!@longfallsss.com
(222) 333-9292

Athletic History:

- Junior Performance Team (years played)
- High School Varsity Team (years played)
- High School Junior Team (years played)
- Select Team (years played)
- Team (years played)
- Team (years played)

Placements/Awards/Achievements:

- Athlete of the Year (year)
- Most Coachable Award (year)
- Placed First in xxx Tournament (year)
- Highest Phys Ed/Health Mark Award (year)
- Athlete of the Year (year)
- Christian Living Award (year)
- Prinicpal's Leadership Award (year)
- Highest Science Mark Award (year)
- Most Valuable Team Player (year)

Positions:

Position 1: RB Position 2: OLB Position 3: P

Athletic Stats:

Broad jump distance: 8' 11"
5-10-5 shuttle time: 4.39
Bench max: 315
Max bench reps at 185 lbs: 12
40 yard dash: 4.73
Vertical jump: 32
Squat max: 435
Power clean: 280

Link to YouTube Channel: Michael Smyth Football

<http://www.youtube.com/user/msfootball>

NCAA Eligibility:

I have applied for eligibility with the NCAA clearinghouse.

I live with my mother and father.

Parent/Guardian Contact Information (Mother):

Caroline Smyth
20 Falls Drive
Long Falls, Florida
USA 12609
(222) 333-9898
caroline.smyth1876##@hotmail.com
College Attended: Long Falls University

Parent/Guardian Contact Information (Father):

Robert Smyth
20 Falls Drive
Long Falls, Florida
USA 12609
(222) 333-9797
bob.smyth1876##@hotmail.com
College Attended: Michigan Lake University